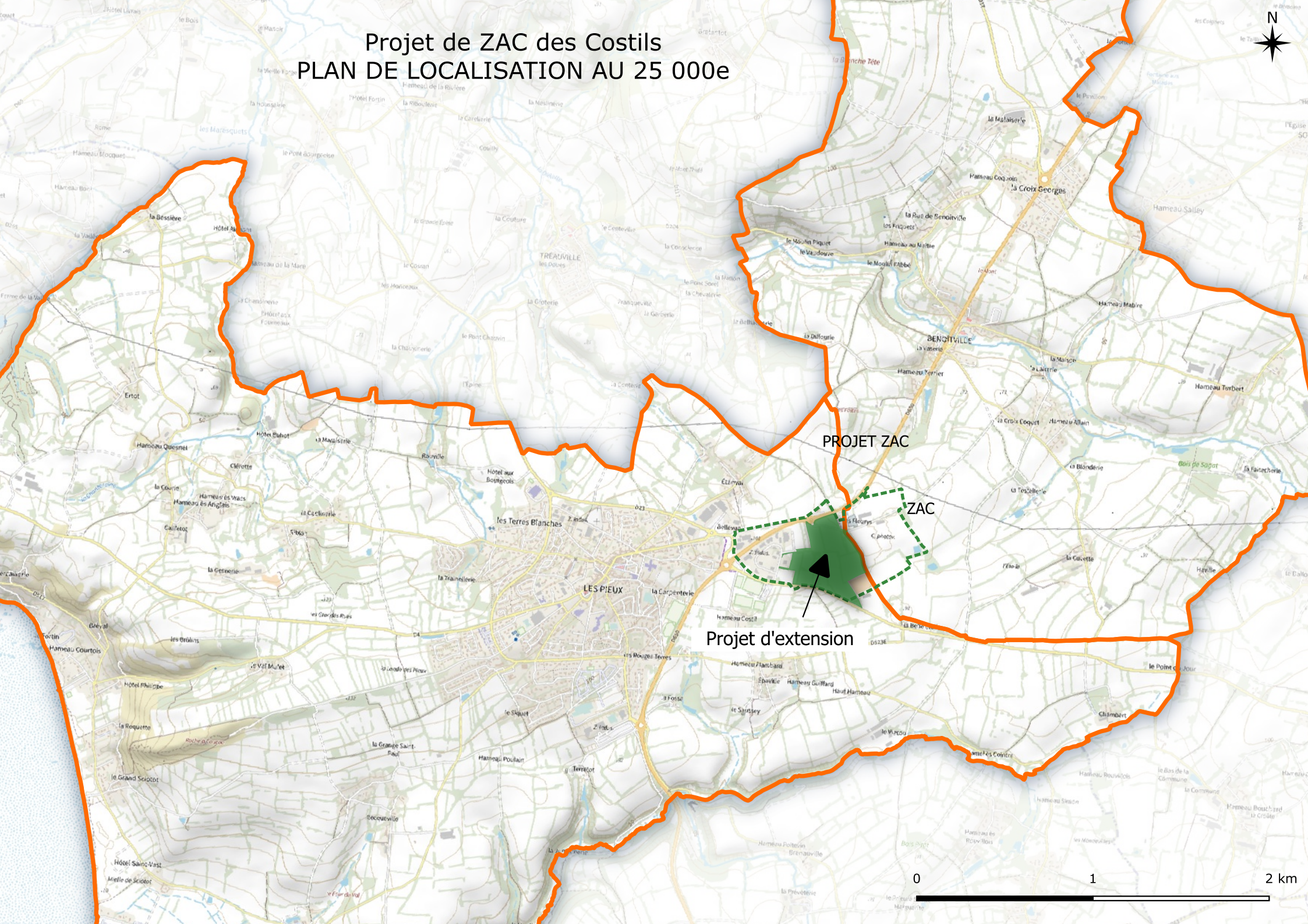Projet de ZAC des Costils
PLAN DE LOCALISATION AU 25 000e